

PLAN SHOWING THE PROPOSED CONSTRUCTION AT  
T.S.No. 62 BLOCK 2 OF NERKUDRAM ROAD PULMUR  
MADRAS. DIVISION No. 110 SCALE 1"=80' 1:100

JOINERY.

R.S. ROLLING SHUTTER	20' x 20'	2.44 x 2.44
D. C.W. DOOR	3'2" x 7'0"	99 x 213
D. " "	3'0" x 7'0"	91 x 213
D2 " "	2'6" x 7'0"	76 x 213
W. C.W. WINDOW	5'6" x 4'6"	152 x 137
W. " "	4'0" x 4'6"	120 x 137
V. " "	2'0" x 3'0"	61 x 91



TOTAL AREA = 5750 SFT. 534 M<sup>2</sup>  
PROPOSED AREA @ F. 2300 SFT. 213 M<sup>2</sup>  
PROPOSED AREA F.F. 2300 SFT. 213 M<sup>2</sup>

Planning Permit No. A/707/91  
**APPROVED**  
SUBJECT TO THE CONDITIONS IN  
THIS OFFICE LETTER.  
No. A2/20355/90 Date 28-6-91  
FOR MEMBER SECRETARY  
MADRAS METROPOLITAN  
DEVELOPMENT AUTHORITY  
MADRAS - 600 008.

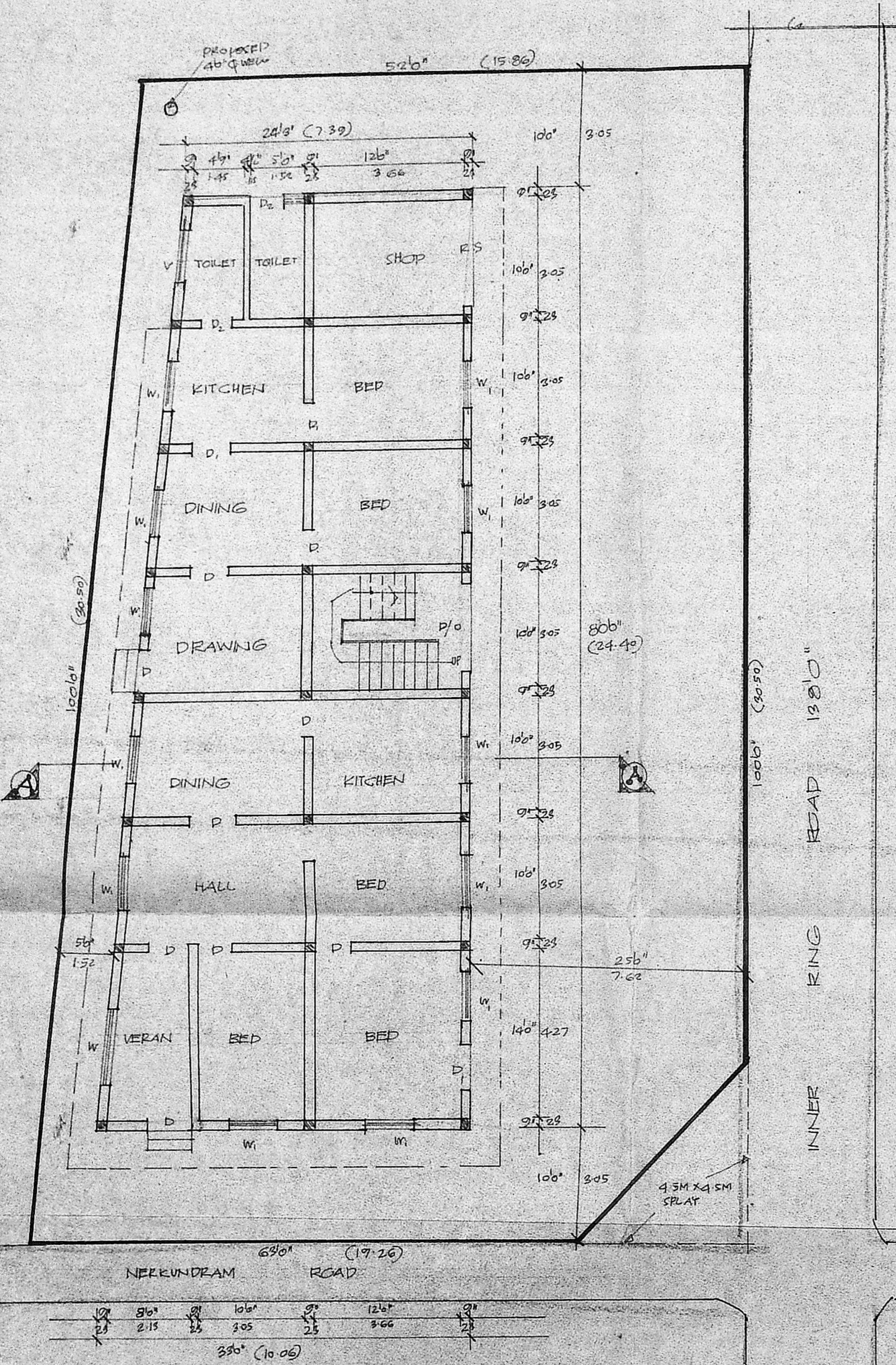

GROUND FLOOR PLAN /  
SITE PLAN. SCALE 1"=160' 1:100

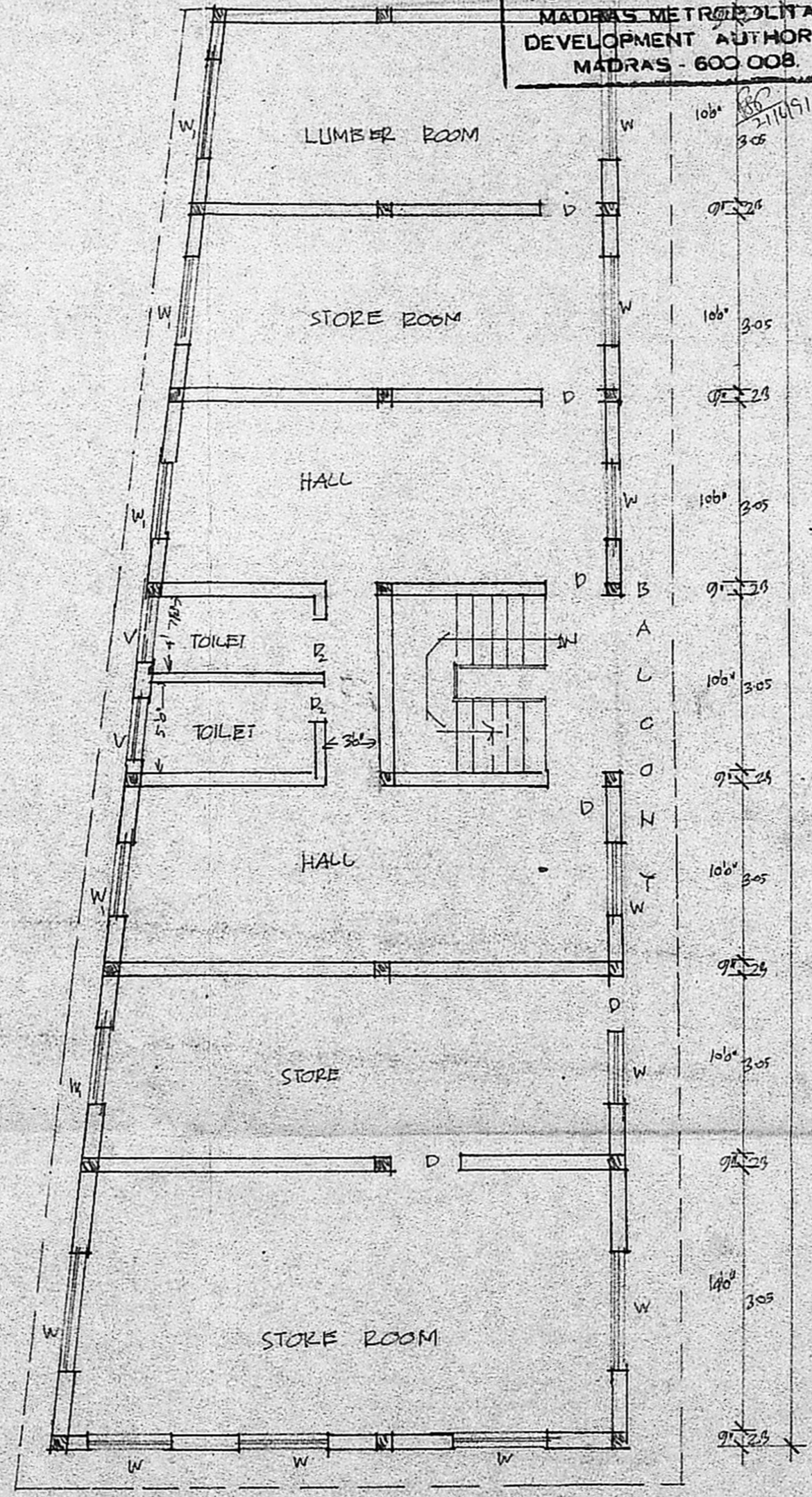

FIRST FLOOR PLAN.

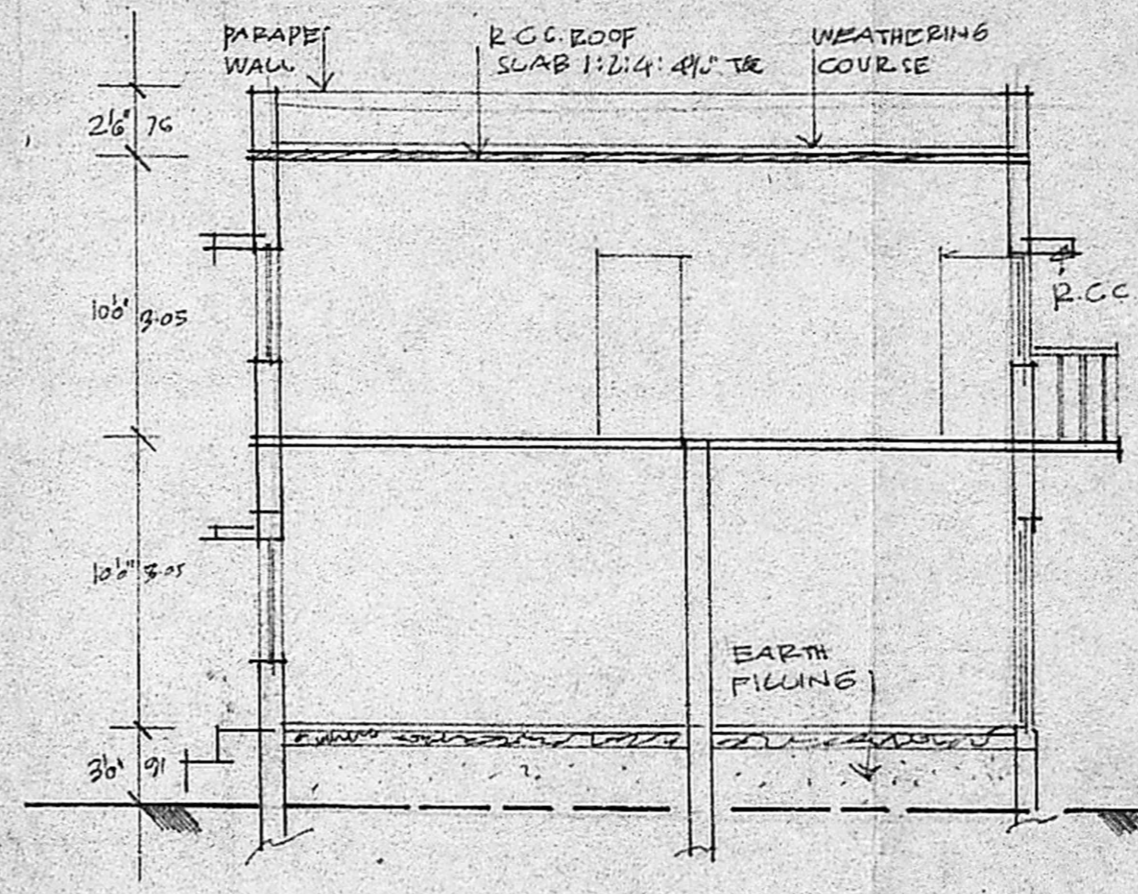

SECTION ON 'AA'.

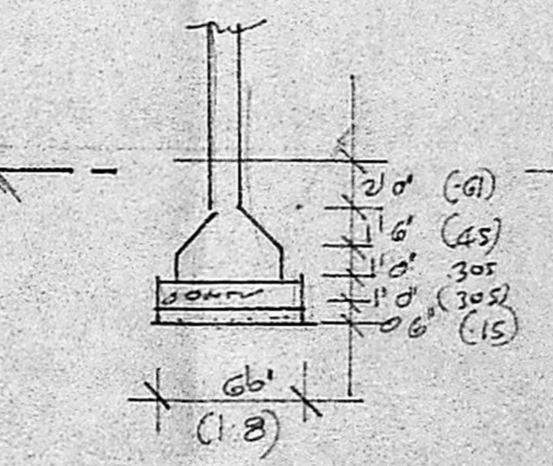

TYPICAL COLUMN FOUND.

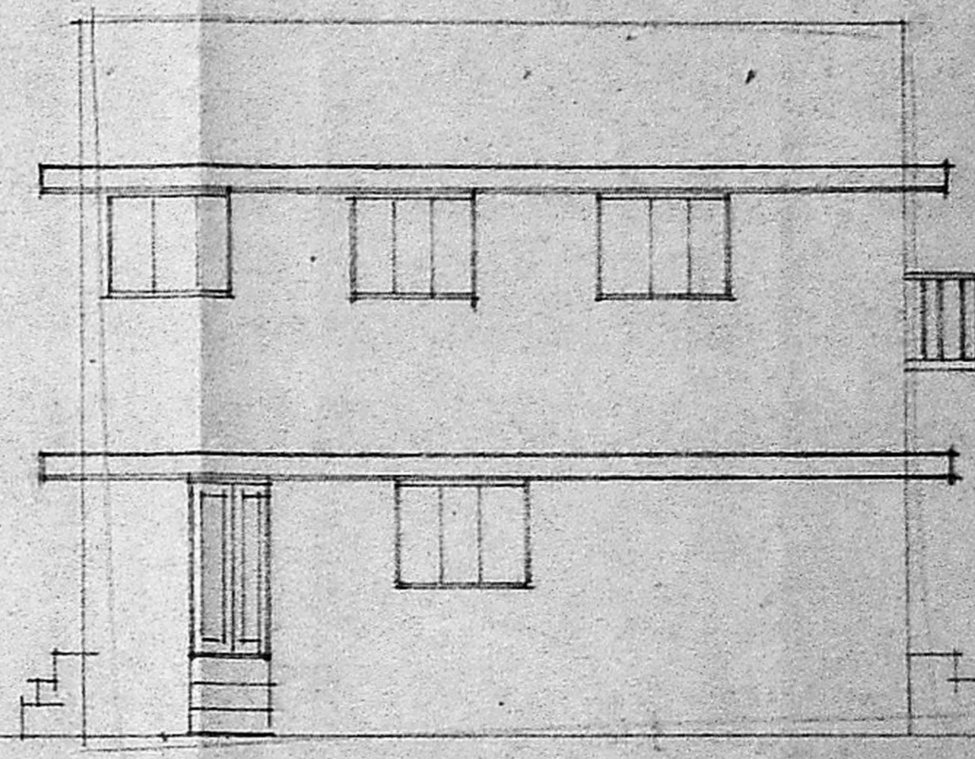

FRONT ELEVATION.

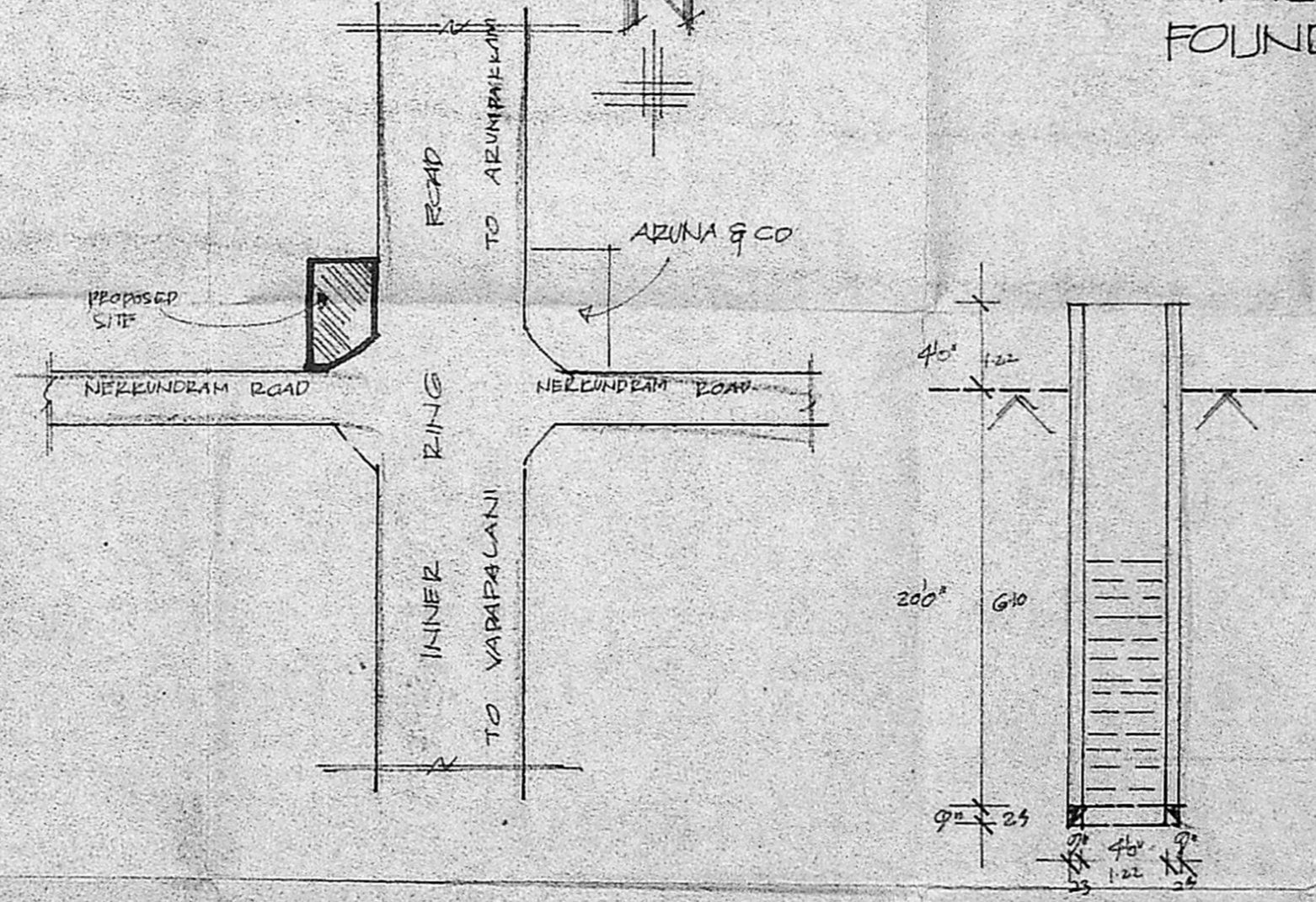

KEY PLAN (N.T.S)

SECTION OF WELL.

OWNER D. Sumathi  
Baski Rao

L SURVEYOR

Phone: 44078  
**R. Mohan Rao, D.C.E.**  
LICENSED SURVEYOR  
Corporation of Madras  
REG. No. 14  
AMBATTUR TOWNSHIP  
ALANDUR MUNICIPALITY  
Consulting Engineer & Contractor  
Office: 15, Madley Road  
T. NAGAR, MADRAS-600 008